

Nine, Seven and Five

Thomas Parker Williams

$\text{♩} = 120$

Soprano Saxophone

Vibraphone
mf

Marimba
mf

Contrabasses
8
f

Piano
f
2,2,3,2,2,3

Timpani
f

Wood Blocks
mf

Effect Synthesizer
mp

Steady pattern swell in center of patterns throughout composition. May be a pre-recorded track

S. Sax.

Vib.

Mrm.

Cb.

Pno.

Timp.

Wd. Bl.

Synth.

8

S. Sax. Vib. Mrm. Cb. Pno. Timp. Wd. Bl. Synth.

S. Sax. Vib. Mrm. Cb. Pno. Timp. Wd. Bl. Synth.

8

S. Sax. Vib. Mrm. Cb. Pno. Timp. Wd. Bl. Synth.

S. Sax. Vib. Mrm. Cb. Pno. Timp. Wd. Bl. Synth.

S. Sax. Vib. Mrm. Cb. Pno. Timp. Wd. Bl. Synth.

Musical score for page 21, featuring the following instruments and parts:

Musical score for page 22, featuring the following instruments and parts:

Musical score for page 26, featuring the following instruments and parts:

- S. Sax.**: Treble clef, two measures of whole rests.
- Vib.**: Treble clef, eighth-note rhythmic pattern.
- Mrm.**: Treble clef, two measures of whole rests, followed by eighth-note patterns.
- Cb.**: Bass clef, eighth-note rhythmic pattern.
- Pno.**: Grand staff (treble and bass clefs), eighth-note rhythmic patterns and ascending/descending lines.
- Timp.**: Bass clef, eighth-note rhythmic pattern.
- Wd. Bl.**: Percussion clef, eighth-note rhythmic pattern.
- Synth.**: Grand staff (treble and bass clefs), two measures of whole rests.

S. Sax. [Rest]

Vib. [Musical notation: eighth notes with beams, eighth rests]

Mrm. [Musical notation: eighth notes, eighth rests]

Cb. [Musical notation: quarter note, eighth rests]

Pno. [Musical notation: piano accompaniment with eighth notes and rests]

Timp. [Musical notation: quarter notes, eighth rests]

Wd. Bl. [Musical notation: whole rest]

Synth. [Musical notation: dense sixteenth-note accompaniment]

Musical score for page 30, featuring the following instruments and parts:

- S. Sax.**: Treble clef, two measures of whole rests.
- Vib.**: Treble clef, eighth-note patterns in two measures.
- Mrm.**: Treble clef, eighth-note patterns in two measures.
- Cb.**: Bass clef, eighth-note patterns in two measures, with an '8' below the first measure.
- Pno.**: Grand staff (treble and bass clefs), eighth-note patterns in two measures.
- Timp.**: Bass clef, eighth-note patterns in two measures.
- Wd. Bl.**: Percussion clef, eighth-note patterns in two measures.
- Synth.**: Grand staff (treble and bass clefs), two measures of whole rests with a slash and a vertical line through the slash.

Musical score for page 34, featuring the following instruments and parts:

Musical score for page 41, featuring the following instruments and parts:

- S. Sax.**: Treble clef, key signature of two flats (B-flat, E-flat). The staff contains three measures of whole rests.
- Vib.**: Treble clef, key signature of two flats. The staff contains a continuous eighth-note melody across three measures.
- Mrm.**: Treble clef, key signature of two flats. The staff contains three measures of whole rests.
- Cb.**: Bass clef, key signature of two flats. The staff contains three measures of whole rests. A small 's' is written below the first measure.
- Pno.**: Grand staff (treble and bass clefs), key signature of two flats. The right hand has three measures of whole rests, followed by a sixteenth-note arpeggiated figure in the third measure. The left hand has three measures of whole rests, followed by a rhythmic pattern of eighth notes in the second and third measures.
- Timp.**: Bass clef, key signature of two flats. The staff contains a rhythmic pattern of eighth notes with accents throughout the three measures.
- Wd. Bl.**: Bass clef, key signature of two flats. The staff contains three measures of whole rests, followed by a sixteenth-note melody in the second measure, and three measures of whole rests.
- Synth.**: Grand staff (treble and bass clefs), key signature of two flats. The staff contains three measures of whole rests.

S. Sax. Vib. Mrm. Cb. Pno. Timp. Wd. Bl. Synth.

Musical score for page 50, featuring the following instruments and parts:

- S. Sax.**: Treble clef, key signature of two flats. Rested in both measures.
- Vib.**: Treble clef, key signature of two flats. Active melodic line in both measures.
- Mrm.**: Treble clef, key signature of two flats. Rested in the first measure, active in the second.
- Cb.**: Bass clef, key signature of two flats. Active bass line in both measures.
- Pno.**: Grand staff (treble and bass clefs), key signature of two flats. Active accompaniment in both measures.
- Timp.**: Bass clef, key signature of two flats. Active rhythmic pattern in both measures.
- Wd. Bl.**: Percussion clef, key signature of two flats. Active melodic line in the first measure, then rests.
- Synth.**: Grand staff (treble and bass clefs), key signature of two flats. Rested in both measures.

Musical score for page 52, featuring the following instruments and parts:

- S. Sax.**: Treble clef, key signature of three flats (B-flat, E-flat, A-flat). The staff contains two whole rests.
- Vib.**: Treble clef, key signature of three flats. The staff contains a melodic line consisting of eighth and quarter notes.
- Mrm.**: Treble clef, key signature of three flats. The staff contains two whole rests.
- Cb.**: Bass clef, key signature of three flats. The staff contains a bass line with a sub-octave '8' below the first measure, followed by quarter and eighth notes.
- Pno.**: Grand staff (treble and bass clefs), key signature of three flats. The right hand plays a melodic line with a crescendo hairpin, and the left hand plays a bass line with eighth notes and rests.
- Timp.**: Bass clef, key signature of three flats. The staff contains a rhythmic pattern of quarter notes with accents.
- Wd. Bl.**: Percussion clef (two vertical bars), key signature of three flats. The staff contains a rhythmic pattern of eighth notes with accents.
- Synth.**: Grand staff (treble and bass clefs), key signature of three flats. The staff contains two whole rests.

Musical score for page 82, featuring the following instruments and parts:

Musical score for Soprano accents to end, featuring the following instruments:

- S. Sax. (Soprano Saxophone)
- Vib. (Vibraphone)
- Mrm. (Mellophone)
- Cb. (Contrabass)
- Pno. (Piano)
- Timp. (Timpani)
- Wd. Bl. (Wood Block)
- Synth. (Synthesizer)

Musical score for page 98, featuring the following instruments and parts:

Vibraphone

Nine, Seven and Five

Thomas Parker Williams

$\text{♩} = 120$

1 *mf*

4

7

10

13

16

20

23

26

29

32

35

38

41

44

47

50

53

57

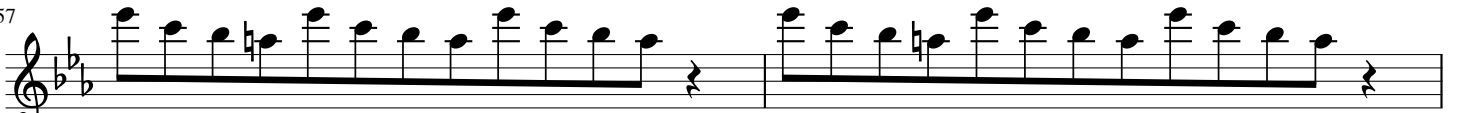

59

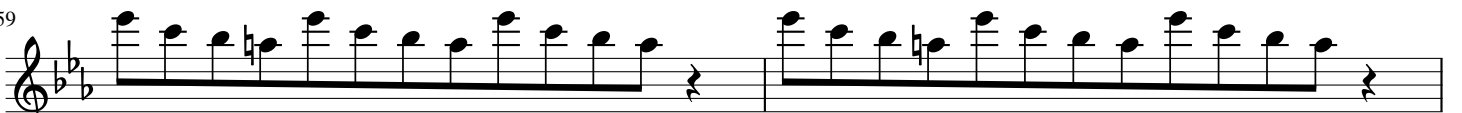

61

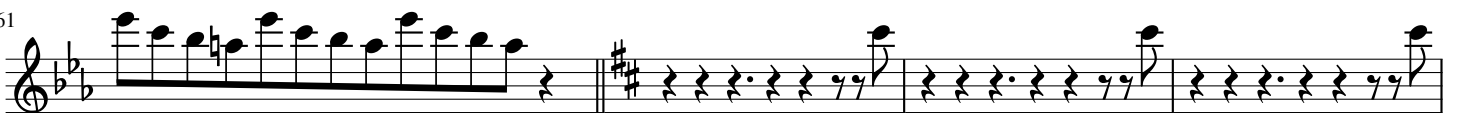

65

69

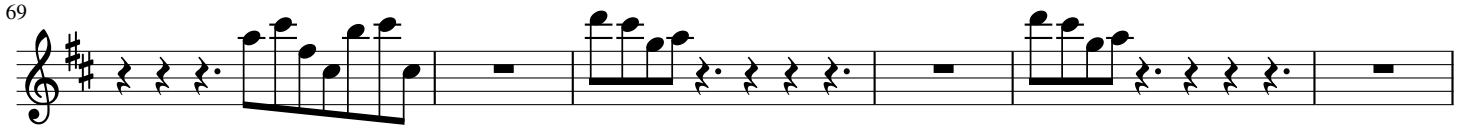

75

83

89

93

96

99

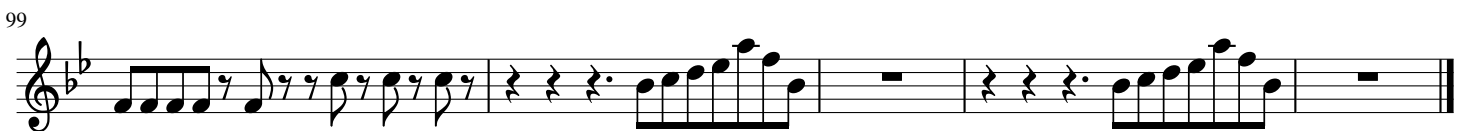

Marimba (Single Staff)

Nine, Seven and Five

Thomas Parker Williams

$\text{♩} = 120$

mf

2

10

17

24

30

34

39

6

49

10

63

66

69

74

80

86

93

100

74

79

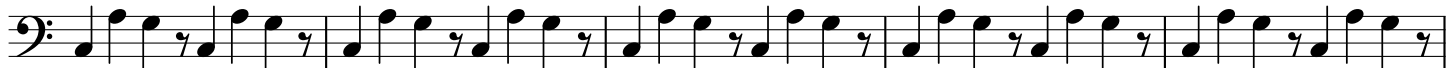

84

89

94

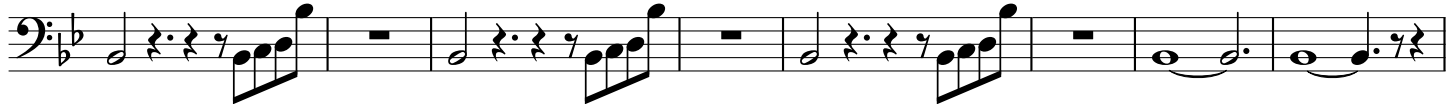

102

Piano

Nine, Seven and Five

Thomas Parker Williams

$\text{♩} = 120$

22

26

29

33

36

39

43

47

51

54

60

64

69

73

77

81

85

89

92

96

100

Timpani

Nine, Seven and Five

Thomas Parker Williams

$\text{♩} = 120$

7

f

13

19

25

31

37

43

49

55

61

67

74

82

89

97

103

Wood Blocks

Nine, Seven and Five

Thomas Parker Williams

♩ = 120

14/8

5 *mf*

9

13

22

26

30

34

42

48

53

66

71 

75 

79 

83 

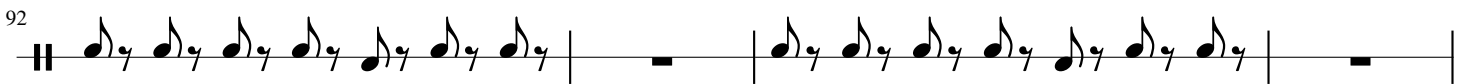
92 

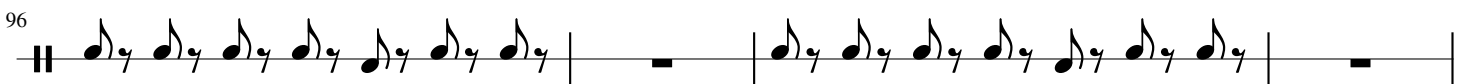
96 

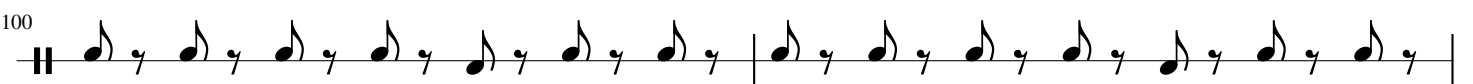
100 

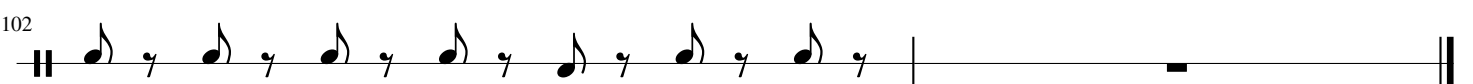
102 

♩ = 120

Steady pattern swell in center of patterns throughout composition. May be a pre-recorded track

14/8 *mp*

5

9

13

17

21

25

29

33

37

47

54

61

63

70

78

85

87

92

96

103
