

Cape Cod Bay - Light and Water

Afternoon - Section 3

Thomas Parker Williams
Copyright 2025

$\text{♩} = 200$ Steady 8th note pulse

Vibraphone

Marimba

Violins I

Violins II

Violas

Violoncellos

Contrabasses

Piano

4

Vib.

Mrm.

Vln. I

Vln. II

Vla.

Vc.

Cb.

Pno.

s

- Vib.: Measure 4 has a whole rest. Measure 5 has a quarter note G5, quarter note A5, quarter note B5, quarter note C6, quarter note B5, quarter note A5, quarter note G5, quarter rest, quarter rest.
- Mrm.: Both measures have whole rests.
- Vln. I: Measure 4 starts with a quarter rest, followed by quarter notes G4, A4, B4, C5, D5, E5, F5, G5. Measure 5 has quarter notes G5, A5, B5, C6, B5, A5, G5, quarter rest, quarter rest.
- Vln. II: Both measures have whole rests.
- Vla.: Measure 4 has a whole rest. Measure 5 has a half note G4, quarter notes A4, B4, C5, D5, E5, F5, G5.
- Vc.: Measure 4 has a half note G3, quarter notes A3, B3, C4, D4, E4, F4, G4. Measure 5 has a half note G3, quarter notes A3, B3, C4, D4, E4, F4, G4.
- Cb.: Measure 4 has a whole rest. Measure 5 has quarter notes G2, A2, B2, C3, D3, E3, F3, G3.
- Pno.: Measure 4 has a half note G3, quarter notes A3, B3, C4, D4, E4, F4, G4. Measure 5 has a half note G3, quarter notes A3, B3, C4, D4, E4, F4, G4.
- Dynamics: A piano dynamic marking 'p' is present at the start of measure 5 in the Viola part. A forte dynamic marking 's' is present at the start of measure 5 in the Contrabass part.

6

Vib.

Mrm.

Vln. I

Vln. II

Vla.

Vc.

Cb.

Pno.

s

8

Vib.

Mrm.

Vln. I

Vln. II

Vla.

Vc.

Cb.

Pno.

- Vib.: Measure 8 has a melodic line of eighth notes (G4, A4, B4, C5, B4, A4, G4) followed by a quarter rest. Measure 9 is a whole rest.
- Mrm.: Both measures are whole rests.
- Vln. I: Measure 8 has a quarter rest, followed by eighth notes (G4, A4), then a sixteenth-note triplet (B4, C5, B4), and a quarter rest. Measure 9 has eighth notes (G4, A4, B4, C5, B4, A4, G4) and a quarter rest.
- Vln. II: Both measures are whole rests.
- Vla.: Measure 8 is a whole rest. Measure 9 has a half note G3, followed by eighth notes (A3, B3, C4, B3, A3) with a slur.
- Vc.: Measure 8 has eighth notes (G2, A2, B2, C3, B2, A2, G2) with a slur. Measure 9 has eighth notes (G2, A2, B2, C3, B2, A2, G2) with a slur.
- Cb.: Measure 8 is a whole rest. Measure 9 has a quarter rest, followed by a quarter note G2, and a quarter rest.
- Pno.: Measure 8 has eighth notes (G2, A2, B2, C3, B2, A2, G2) with a slur. Measure 9 has eighth notes (G2, A2, B2, C3, B2, A2, G2) with a slur.

10

Vib.

Mrm.

Vln. I

Vln. II

Vla.

Vc.

Cb.

Pno.

14

Vib.

Mrm.

Vln. I

Vln. II

Vla.

Vc.

Cb.

Pno.

18

Vib.

Mrm.

Vln. I

Vln. II

Vla.

Vc.

Cb.

Pno.

20

Vib.

Mrm.

Vln. I

Vln. II

Vla.

Vc.

Cb.

Pno.

22

Vib.

Mrm.

Vln. I

Vln. II

Vla.

Vc.

Cb.

Pno.

s

- Vib.** (Vibraphone): Treble clef, key signature of one sharp (F#). Measure 26 has a whole rest. Measure 27 has a sixteenth-note triplet (F#, G, A) followed by a quarter note (B), then another sixteenth-note triplet (F#, G, A) followed by a quarter note (B), and finally a quarter rest.
- Mrm.** (Mellophone): Treble and Bass clefs, key signature of one sharp (F#). Measures 26 and 27 both have whole rests.
- Vln. I** (Violin I): Treble clef, key signature of one sharp (F#). Measure 26 starts with a quarter rest, followed by eighth notes (F#, G, A), a sixteenth-note triplet (F#, G, A), and a quarter note (B). Measure 27 has a quarter rest, eighth notes (F#, G, A), and a quarter note (B).
- Vln. II** (Violin II): Treble clef, key signature of one sharp (F#). Measures 26 and 27 both have whole rests.
- Vla.** (Viola): Bass clef, key signature of one sharp (F#). Measures 26 and 27 both have whole rests.
- Vc.** (Violoncello): Bass clef, key signature of one sharp (F#). Measure 26 has a half note (F#), quarter notes (G, A), and a half note (B). Measure 27 has a half note (F#), quarter notes (G, A), and a half note (B).
- Cb.** (Contrabass): Bass clef, key signature of one sharp (F#). Measure 26 has quarter notes (F#, G, A) and a quarter rest. Measure 27 has a quarter rest, quarter notes (F#, G, A), and a quarter rest.
- Pno.** (Piano): Treble and Bass clefs, key signature of one sharp (F#). Measure 26 has a sixteenth-note triplet (F#, G, A) followed by quarter notes (B, C, D, E, F#). Measure 27 has quarter notes (F#, G, A, B, C, D, E, F#).

- Vib.** (Vibraphone): Treble clef, key signature of one sharp (F#). Measure 28 has a whole rest. Measure 29 has a sixteenth-note triplet (F#, G, A) followed by a quarter note (B), a quarter note (A), and two eighth notes (G, F#).
- Mrm.** (Maracas): Treble and Bass clefs, key signature of one sharp (F#). Both measures 28 and 29 have whole rests.
- Vln. I** (Violin I): Treble clef, key signature of one sharp (F#). Measure 28 starts with a quarter rest, followed by eighth notes (G, A), a sixteenth-note triplet (F#, G, A), and a quarter note (B). Measure 29 has eighth notes (A, G), quarter notes (F#, E), and quarter notes (D, C#).
- Vln. II** (Violin II): Treble clef, key signature of one sharp (F#). Both measures 28 and 29 have whole rests.
- Vla.** (Viola): Bass clef, key signature of one sharp (F#). Measure 28 starts with a quarter rest, followed by eighth notes (G, A), a sixteenth-note triplet (F#, G, A), and a quarter note (B). Measure 29 has a half note (A), a half note (G), a quarter note (F#), and a quarter note (E).
- Vc.** (Violoncello): Bass clef, key signature of one sharp (F#). Measure 28 has a half note (G), a half note (A), and a quarter note (B). Measure 29 has a half note (A), a half note (G), a quarter note (F#), and a quarter note (E).
- Cb.** (Contrabass): Bass clef, key signature of one sharp (F#). Both measures 28 and 29 have whole rests.
- Pno.** (Piano): Treble and Bass clefs, key signature of one sharp (F#). Measure 28 has a sixteenth-note triplet (F#, G, A) in the treble and a half note (G) in the bass. Measure 29 has a whole rest in the treble and a half note (G) in the bass.

30

Vib.

Mrm.

Vln. I

Vln. II

Vla.

Vc.

Cb.

Pno.

- Vib.** (Vibraphone): Treble clef, key signature of one sharp (F#). Measure 35 has a quarter rest followed by eighth notes. Measures 36 and 37 have whole rests.
- Mrm.** (Maracas): Treble and Bass clefs, key signature of one sharp (F#). Measure 35 has a rhythmic pattern of eighth notes. Measures 36 and 37 have whole rests.
- Vln. I** (Violin I): Treble clef, key signature of one sharp (F#). Measure 35 has a whole rest. Measures 36 and 37 have eighth-note patterns with slurs.
- Vln. II** (Violin II): Treble clef, key signature of one sharp (F#). Measures 36 and 37 have whole rests.
- Vla.** (Viola): Bass clef, key signature of one sharp (F#). Measure 35 has a whole rest. Measures 36 and 37 have eighth-note patterns.
- Vc.** (Violoncello): Bass clef, key signature of one sharp (F#). Measures 36 and 37 have eighth-note patterns.
- Cb.** (Contrabass): Bass clef, key signature of one sharp (F#). Measure 35 has a whole rest. Measures 36 and 37 have quarter notes.
- Pno.** (Piano): Treble and Bass clefs, key signature of one sharp (F#). Measure 35 has a whole rest. Measures 36 and 37 have eighth-note patterns.

- Vib.** (Vibraphone): Treble clef, key signature of one sharp (F#). Measure 38 has a whole rest. Measure 39 begins with a quarter rest, followed by eighth notes G4, A4, B4, C5, D5, E5, F#5, G5, and a quarter rest.
- Mtrm.** (Mtrm. - Trumpet and Trombone): Treble and Bass clefs, key signature of one sharp (F#). Measure 38 features a melodic line in the trumpet part and a bass line in the trombone part. Measure 39 continues this melodic and bass line.
- Vln. I** (Violin I): Treble clef, key signature of one sharp (F#). Measure 38 has a quarter rest, followed by a half note G4, and a half note A4. Measure 39 has a half note G4, a half note F#4, and a quarter rest.
- Vln. II** (Violin II): Treble clef, key signature of one sharp (F#). Both measures 38 and 39 have whole rests.
- Vla.** (Viola): Bass clef, key signature of one sharp (F#). Measure 38 has a quarter note G3, a quarter note A3, and a quarter rest. Measure 39 has a quarter rest.
- Vc.** (Violoncello): Bass clef, key signature of one sharp (F#). Measure 38 has a quarter note G2, a quarter note A2, a quarter note B2, and a quarter rest. Measure 39 has a quarter rest.
- Cb.** (Contrabass): Bass clef, key signature of one sharp (F#). Both measures 38 and 39 have whole rests.
- Pno.** (Piano): Treble and Bass clefs, key signature of one sharp (F#). Measure 38 features a rapid sixteenth-note arpeggiated figure in the right hand and a bass line in the left hand. Measure 39 continues the bass line.

40

Vib.

Mrm.

Vln. I

Vln. II

Vla.

Vc.

Cb.

Pno.

s

- Vib.** (Vibraphone): Treble clef, key signature of one sharp (F#). Measures 43-44 are silent. Measure 45 features a melodic line starting with a quarter rest, followed by eighth notes: G4, A4, B4, C5, B4, A4, G4.
- Mrm.** (Maracas): Treble and Bass clefs, key signature of one sharp (F#). Measures 43-44 are silent. Measure 45 features a rhythmic pattern of eighth notes: G4, A4, B4, C5, B4, A4, G4.
- Vln. I** (Violin I): Treble clef, key signature of one sharp (F#). Measures 43-44 feature a melodic line with eighth notes: G4, A4, B4, C5, B4, A4, G4. Measure 45 features a melodic line with eighth notes: G4, A4, B4, C5, B4, A4, G4.
- Vln. II** (Violin II): Treble clef, key signature of one sharp (F#). Measures 43-45 are silent.
- Vla.** (Viola): Bass clef, key signature of one sharp (F#). Measures 43-44 feature a melodic line with eighth notes: G3, A3, B3, C4, B3, A3, G3. Measure 45 is silent.
- Vc.** (Violoncello): Bass clef, key signature of one sharp (F#). Measures 43-44 feature a rhythmic pattern of eighth notes: G3, A3, B3, C4, B3, A3, G3. Measure 45 is silent.
- Cb.** (Contrabass): Bass clef, key signature of one sharp (F#). Measures 43-45 are silent.
- Pno.** (Piano): Treble and Bass clefs, key signature of one sharp (F#). Measures 43-44 feature a rhythmic pattern of eighth notes: G3, A3, B3, C4, B3, A3, G3. Measure 45 features a rhythmic pattern of eighth notes: G3, A3, B3, C4, B3, A3, G3.

- Vib.** (Vibraphone): Treble clef, key signature of one sharp (F#). Measure 51: quarter rest, eighth rest, quarter note (F#), quarter note (G), quarter note (A), quarter note (B). Measure 52: quarter note (B), eighth rest, eighth rest, quarter note (F#), quarter note (G), quarter note (A), quarter note (B).
- Mrm.** (Maracas): Treble and Bass clefs, key signature of one sharp (F#). Measure 51: eighth notes (F#, G, A, B, A, G, F#), quarter rest. Measure 52: eighth notes (F#, G, A, B, A, G, F#), quarter rest.
- Vln. I** (Violin I): Treble clef, key signature of one sharp (F#). Measure 51: quarter note (F#), quarter note (G), quarter note (A), quarter note (B), quarter rest. Measure 52: whole rest.
- Vln. II** (Violin II): Treble clef, key signature of one sharp (F#). Measure 51: whole rest. Measure 52: whole rest.
- Vla.** (Viola): Bass clef, key signature of one sharp (F#). Measure 51: whole rest. Measure 52: whole rest.
- Vc.** (Violoncello): Bass clef, key signature of one sharp (F#). Measure 51: whole rest. Measure 52: whole rest.
- Cb.** (Contrabass): Bass clef, key signature of one sharp (F#). Measure 51: whole rest. Measure 52: quarter note (F#), eighth rest, quarter note (G), eighth rest, quarter note (A), eighth rest, quarter note (B).
- Pno.** (Piano): Treble and Bass clefs, key signature of one sharp (F#). Measure 51: whole rest. Measure 52: eighth notes (F#, G, A, B, A, G, F#), quarter note (F#).

Musical score for page 53, featuring the following instruments and parts:

- Vib.** (Vibraphone): Treble clef, key signature of one sharp (F#). Part 1: Quarter notes G4, A4, B4, C5, quarter rest. Part 2: Whole rest. Part 3: Quarter notes G4, A4, B4, C5, quarter rest.
- Mrm.** (Maracas): Treble and Bass clefs, key signature of one sharp (F#). Part 1: Treble: quarter notes G4, A4, B4, C5, quarter rest; Bass: quarter notes G3, A3, B3, C4, quarter rest. Part 2: Treble: quarter rest, quarter rest; Bass: quarter notes G3, A3, B3, C4, quarter rest. Part 3: Treble: quarter rest, quarter rest; Bass: quarter notes G3, A3, B3, C4, quarter rest.
- Vln. I** (Violin I): Treble clef, key signature of one sharp (F#). Part 1: Whole rest. Part 2: Quarter rest, quarter notes G4, A4, B4, C5, quarter rest. Part 3: Quarter notes G4, A4, B4, C5, quarter rest.
- Vln. II** (Violin II): Treble clef, key signature of one sharp (F#). Part 1: Whole rest. Part 2: Whole rest. Part 3: Whole rest.
- Vla.** (Viola): Bass clef, key signature of one sharp (F#). Part 1: Whole rest. Part 2: Quarter notes G3, A3, B3, C4, quarter rest. Part 3: Quarter notes G3, A3, B3, C4, quarter rest.
- Vc.** (Violoncello): Bass clef, key signature of one sharp (F#). Part 1: Whole rest. Part 2: Quarter notes G3, A3, B3, C4, quarter rest. Part 3: Quarter notes G3, A3, B3, C4, quarter rest.
- Cb.** (Contrabass): Bass clef, key signature of one sharp (F#). Part 1: Whole rest. Part 2: Whole rest. Part 3: Whole rest.
- Pno.** (Piano): Treble and Bass clefs, key signature of one sharp (F#). Part 1: Treble: eighth notes G4, A4, B4, C5, quarter rest; Bass: quarter notes G3, A3, B3, C4, quarter rest. Part 2: Treble: eighth notes G4, A4, B4, C5, quarter rest; Bass: quarter notes G3, A3, B3, C4, quarter rest. Part 3: Treble: whole rest; Bass: quarter notes G3, A3, B3, C4, quarter rest.

Musical score for page 59, featuring the following instruments and parts:

- Vib.** (Vibraphone): Treble clef, key signature of two sharps (F# and C#). The staff contains whole rests for the entire duration.
- Mrm.** (Maracas): Treble and Bass clefs, key signature of two sharps. The treble part has a rhythmic pattern of eighth notes and quarter notes. The bass part has a simple bass line.
- Vln. I** (Violin I): Treble clef, key signature of two sharps. Features a melodic line with slurs and accents.
- Vln. II** (Violin II): Treble clef, key signature of two sharps. Features a rhythmic accompaniment.
- Vla.** (Viola): Bass clef, key signature of two sharps. The staff contains whole rests for the entire duration.
- Vc.** (Violoncello): Bass clef, key signature of two sharps. Features a melodic line with slurs and accents.
- Cb.** (Contrabass): Bass clef, key signature of two sharps. Features a rhythmic accompaniment.
- Pno.** (Piano): Treble and Bass clefs, key signature of two sharps. Features a rhythmic accompaniment.

- Vib. (Vibraphone)
- Mrm. (Mellophone)
- Vln. I (Violin I)
- Vln. II (Violin II)
- Vla. (Viola)
- Vc. (Violoncello)
- Cb. (Contrabasso)
- Pno. (Piano)

- Vib.** (Vibraphone): Rests in all three measures.
- Mrm.** (Maracas): Treble clef, playing a rhythmic pattern in measure 65, then rests in measures 66 and 67.
- Vln. I** (Violin I): Treble clef, playing a melodic line in measure 65, rests in 66, and a melodic phrase in 67.
- Vln. II** (Violin II): Treble clef, playing a melodic line in measure 65, rests in 66, and a melodic phrase in 67.
- Vla.** (Viola): Bass clef, playing a melodic line in measure 65, rests in 66, and a melodic phrase in 67.
- Vc.** (Violoncello): Bass clef, playing a melodic line in measure 65, rests in 66, and a melodic phrase in 67.
- Cb.** (Contrabass): Bass clef, playing a melodic line in measure 65, rests in 66, and a melodic phrase in 67.
- Pno.** (Piano): Treble and Bass clefs, playing a rhythmic accompaniment in measure 65, rests in 66, and a melodic phrase in 67.

- Vib.** (Vibraphone): Rests in all three measures.
- Mrm.** (Maracas): Treble clef, playing rhythmic patterns with accents and eighth notes. Bass clef, mostly rests with some notes in measure 70.
- Vln. I** (Violin I): Treble clef, playing melodic lines with slurs and accents.
- Vln. II** (Violin II): Treble clef, playing melodic lines with slurs and accents.
- Vla.** (Viola): Bass clef, rests in all three measures.
- Vc.** (Violoncello): Bass clef, playing a steady eighth-note accompaniment with slurs.
- Cb.** (Contrabass): Bass clef, rests in measures 68 and 69, then plays notes in measure 70.
- Pno.** (Piano): Treble clef, playing melodic lines with slurs and accents. Bass clef, playing a steady eighth-note accompaniment with slurs.

- Vib.** (Vibraphone): Rests in all three measures.
- Mrm.** (Maracas): Active in measures 71 and 73, with rests in measure 72. The right hand plays a rhythmic pattern of eighth notes, while the left hand plays a bass line of quarter notes.
- Vln. I** (Violin I): Rests in all three measures.
- Vln. II** (Violin II): Active in measures 71 and 72, with rests in measure 73. The right hand plays a melodic line with eighth notes, while the left hand plays a bass line of quarter notes.
- Vla.** (Viola): Rests in all three measures.
- Vc.** (Violoncello): Active in all three measures, playing a melodic line with eighth notes and slurs.
- Cb.** (Contrabass): Active in all three measures, playing a bass line with quarter notes and slurs.
- Pno.** (Piano): Active in all three measures, playing a bass line with quarter notes and slurs.

- Vib.** (Vibraphone): Rests in all three measures.
- Mrm.** (Maracas): Rests in measures 74 and 75; rhythmic pattern in measure 76.
- Vln. I** (Violin I): Melodic line with eighth notes and a slur in measure 76.
- Vln. II** (Violin II): Rests in all three measures.
- Vla.** (Viola): Melodic line with eighth notes and a slur in measure 76.
- Vc.** (Violoncello): Melodic line with eighth notes and a slur in measure 76.
- Cb.** (Contrabass): Rhythmic line with eighth notes and a slur in measure 76.
- Pno.** (Piano): Rhythmic accompaniment with eighth notes and slurs in measures 74-76.

- Vib.** (Vibraphone): Rests in all three measures.
- Mrm.** (Maracas): Treble clef, playing a rhythmic pattern in measure 77, then rests in measures 78 and 79.
- Vln. I** (Violin I): Treble clef, playing a melodic line with slurs and accents.
- Vln. II** (Violin II): Rests in all three measures.
- Vla.** (Viola): Bass clef, playing a melodic line with slurs and accents.
- Vc.** (Violoncello): Bass clef, playing a melodic line with slurs and accents.
- Cb.** (Contrabass): Bass clef, playing a rhythmic pattern with slurs and accents.
- Pno.** (Piano): Treble and Bass clefs, playing a rhythmic accompaniment.

- Vib.**: Vibraphone, rests in all three measures.
- Mrm.**: Mellophone, active in measures 80 and 82, rests in measure 81.
- Vln. I**: Violin I, rests in all three measures.
- Vln. II**: Violin II, active in measures 80 and 82, rests in measure 81.
- Vla.**: Viola, rests in all three measures.
- Vc.**: Violoncello, active throughout with a melodic line.
- Cb.**: Contrabass, active in measures 80 and 82, rests in measure 81.
- Pno.**: Piano, active throughout with a rhythmic accompaniment.

Musical score for page 83, featuring the following instruments and parts:

- Vib.** (Vibraphone): Treble clef, key signature of two sharps (F# and C#). The staff contains rests throughout the three measures.
- Mrm.** (Maracas): Treble and Bass clefs, key signature of two sharps. The treble part has a rhythmic pattern of eighth notes and quarter notes. The bass part has a simple bass line.
- Vln. I** (Violin I): Treble clef, key signature of two sharps. The staff contains rests in the first measure, followed by a melodic line in the second and third measures.
- Vln. II** (Violin II): Treble clef, key signature of two sharps. The staff contains rests in the first and third measures, and a melodic line in the second measure.
- Vla.** (Viola): Bass clef, key signature of two sharps. The staff contains rests throughout the three measures.
- Vc.** (Violoncello): Bass clef, key signature of two sharps. The staff contains a continuous melodic line with slurs across all three measures.
- Cb.** (Contrabass): Bass clef, key signature of two sharps. The staff contains a melodic line with slurs across all three measures.
- Pno.** (Piano): Treble and Bass clefs, key signature of two sharps. The treble part has a melodic line in the second measure. The bass part has a rhythmic accompaniment of eighth and quarter notes.

- Vib.** (Vibraphone): Rests in all three measures.
- Mrm.** (Maracas): Treble clef, dotted quarter notes, eighth notes, and sixteenth notes.
- Vln. I** (Violin I): Treble clef, quarter notes and eighth notes.
- Vln. II** (Violin II): Treble clef, eighth notes and sixteenth notes.
- Vla.** (Viola): Bass clef, rests in all three measures.
- Vc.** (Violoncello): Bass clef, eighth notes with slurs.
- Cb.** (Contrabass): Bass clef, dotted quarter notes and eighth notes.
- Pno.** (Piano): Treble and Bass clefs, dotted quarter notes and eighth notes.

Vibraphone Cape Cod Bay - Light and Water

Thomas Parker Williams

Afternoon - Section 3

Copyright 2025

$\text{♩} = 200$

Steady 8th-note pulse

56

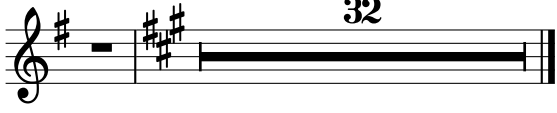

Afternoon - Section 3

♩ = 200

32

35

40

47

53

61

69

74

82

87

Violins I

Cape Cod Bay - Light and Water

Thomas Parker Williams

Afternoon - Section 3

Copyright 2025

♩ = 200

52

2

60

66

72

78

87

Violins II

Cape Cod Bay - Light and Water

Thomas Parker Williams

Afternoon - Section 3

Copyright 2025

♩ = 200

56

63

69

80

86

Violas

Cape Cod Bay - Light and Water

Thomas Parker Williams

Afternoon - Section 3

Copyright 2025

$\text{♩} = 200$

Violoncellos Cape Cod Bay - Light and Water

Thomas Parker Williams

Afternoon - Section 3

Copyright 2025

♩ = 200

1

5

9

13

17

21

25

29

36

44

Contrabass

Cape Cod Bay - Light and Water

Thomas Parker Williams

Afternoon - Section 3

Copyright 2025

♩ = 200

8 2

12 2

21 2

32 3

52 3

61

67 2

74

80 2

87

Piano

Cape Cod Bay - Light and Water

Thomas Parker Williams

Afternoon - Section 3

Copyright 2025

♩ = 200

19

22

25

28

31

35

38

42

47

50

54

58

63

68

73

78

83

88
